

DATE: 10-08-11  
INSTALLED BY: HOMEOWNER  
INSPECTED BY: NONE (SEE PICTURES)

930

LYNNE AVENUE

1"=10'

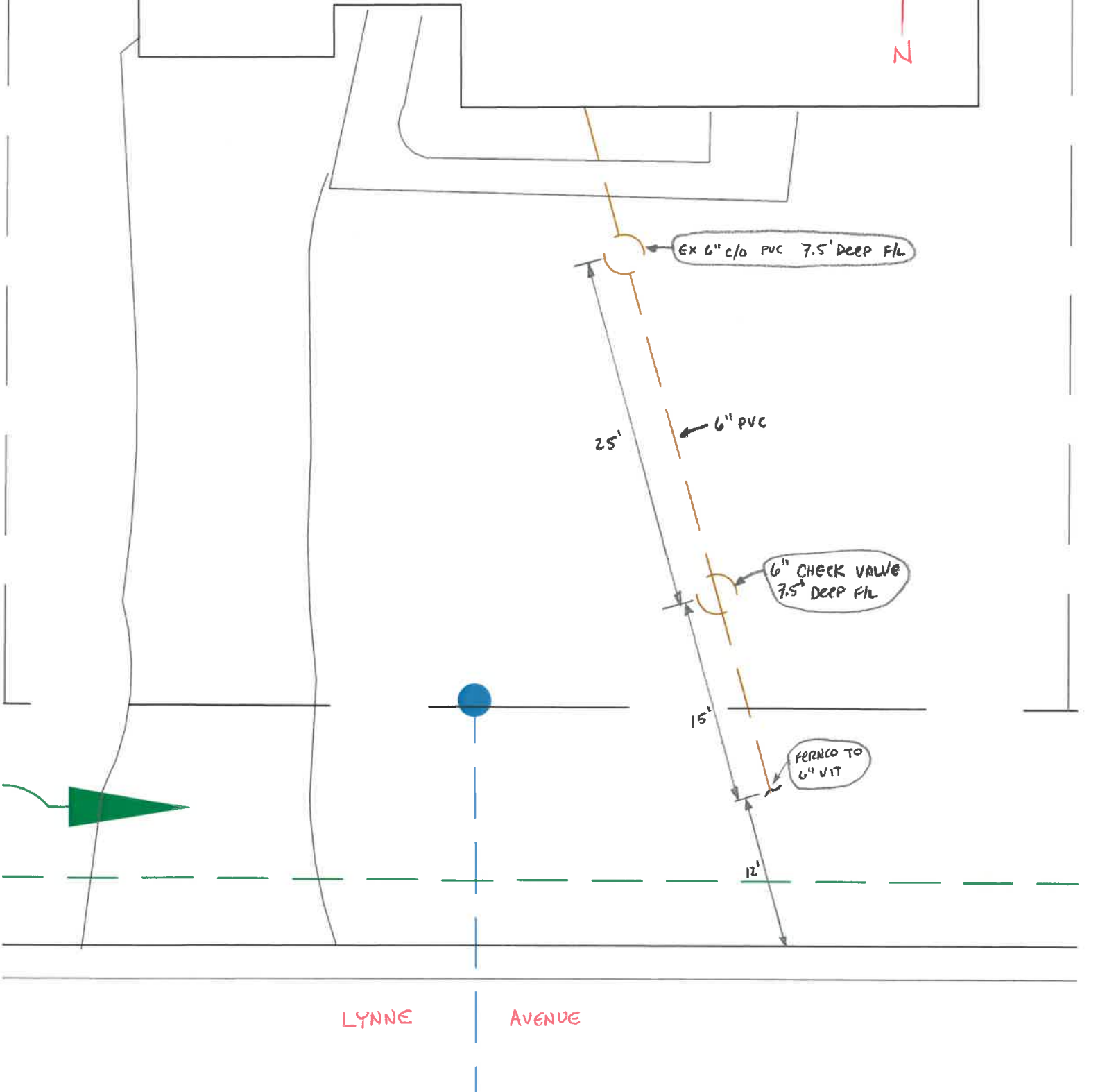

EX 6" c/o PVC 7.5' DEEP FL.

25' 6" PVC

6" CHECK VALVE 7.5' DEEP FL.

15' FERRO TO 6" VIT

12'

LYNNE AVENUE